

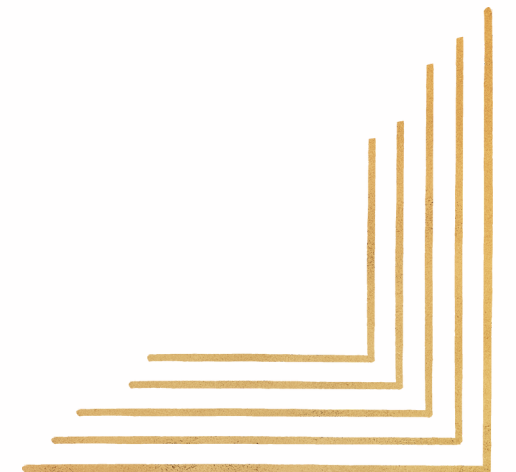

TRAFALGAR

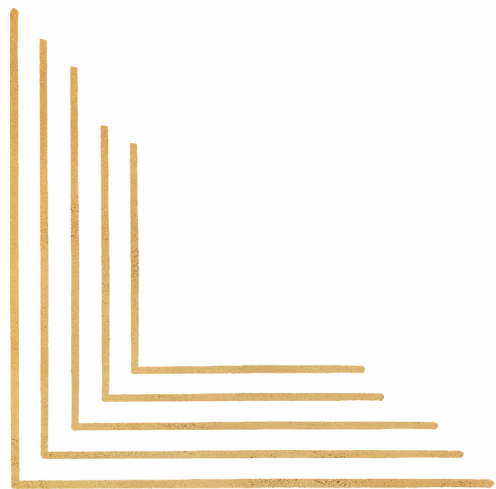

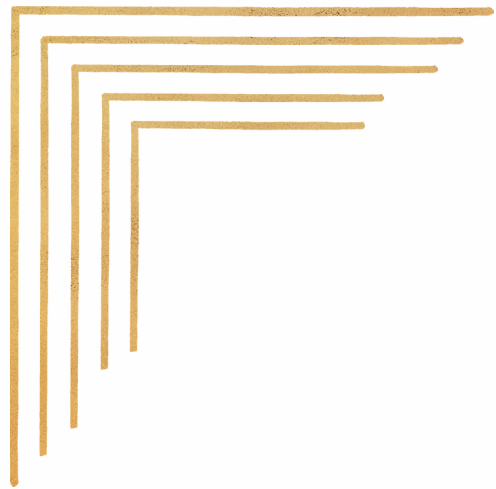

3 rooms max 10 people

Room 1: 3 single bed

Room 2: 2 single beds

Room 3: 2 single beds

Room 4: 1 single bed & 1 double bed



2 bathrooms fully equipped

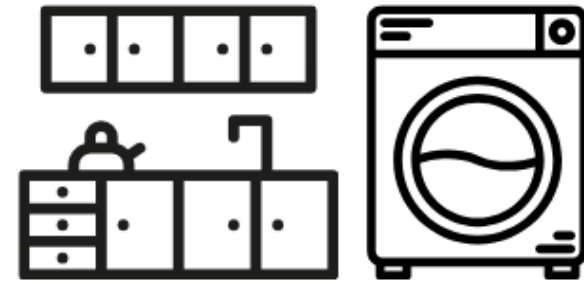

Full kitchen equipped

Washing machine

Tumble dryer machine



Balconies



Free WIFI in common areas



Air Conditioning

Our old apartment is freshly renovated in a small block, strategically located for maximum convenience.

This apartment comes fully equipped with a contemporary, fresh looking design and is ideal for access to all corners of the island, between St. Julian's and Valletta area.

*Room 2 connects with room 3.

 **We provide towels and bed linen**

Please bring your own hair dryer and power adapter 

KITCHEN

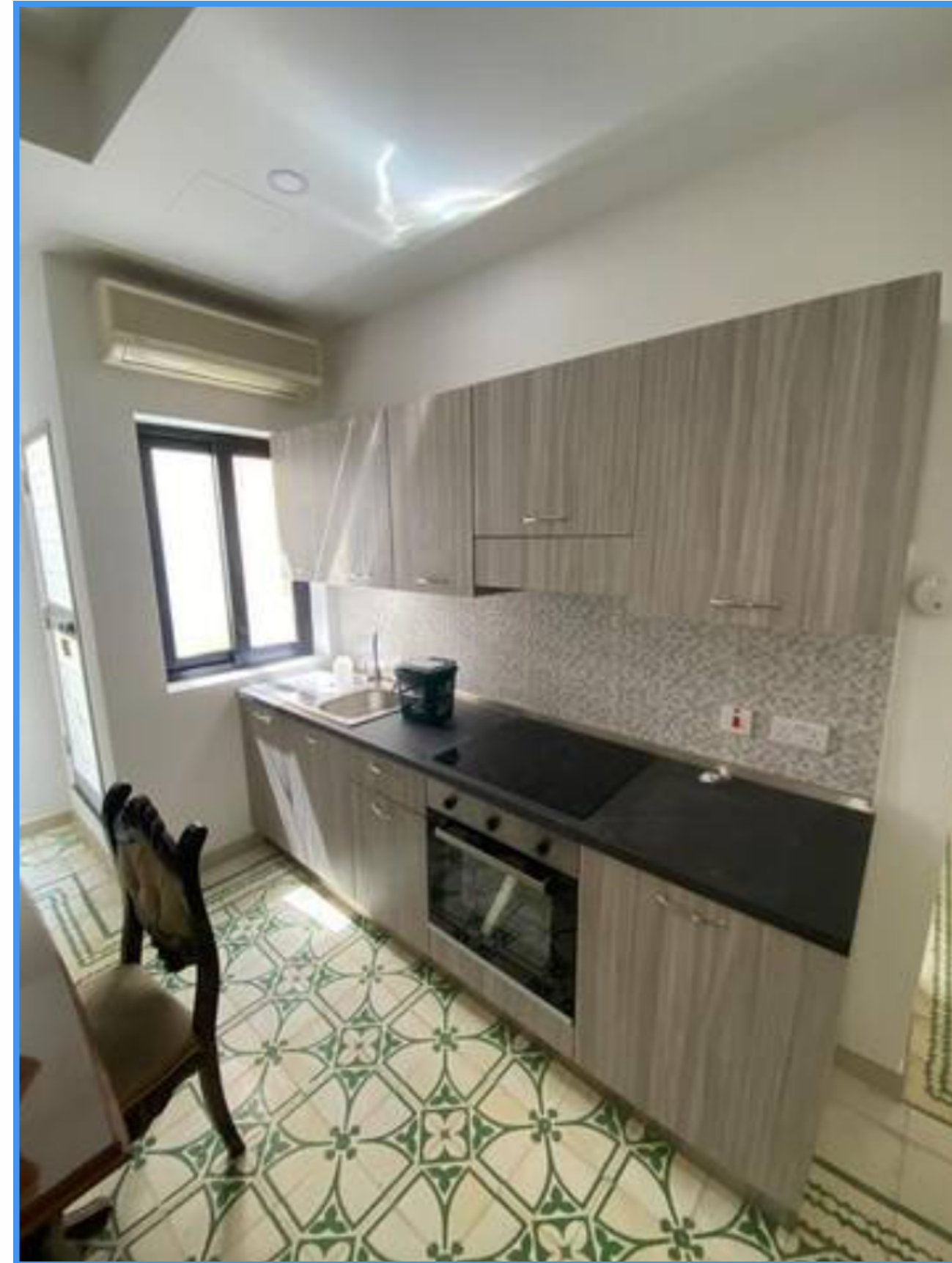

KITCHEN- LIVING -DINING ROOM



ROOM 1: 3 SINGLE BEDS - BALCONY

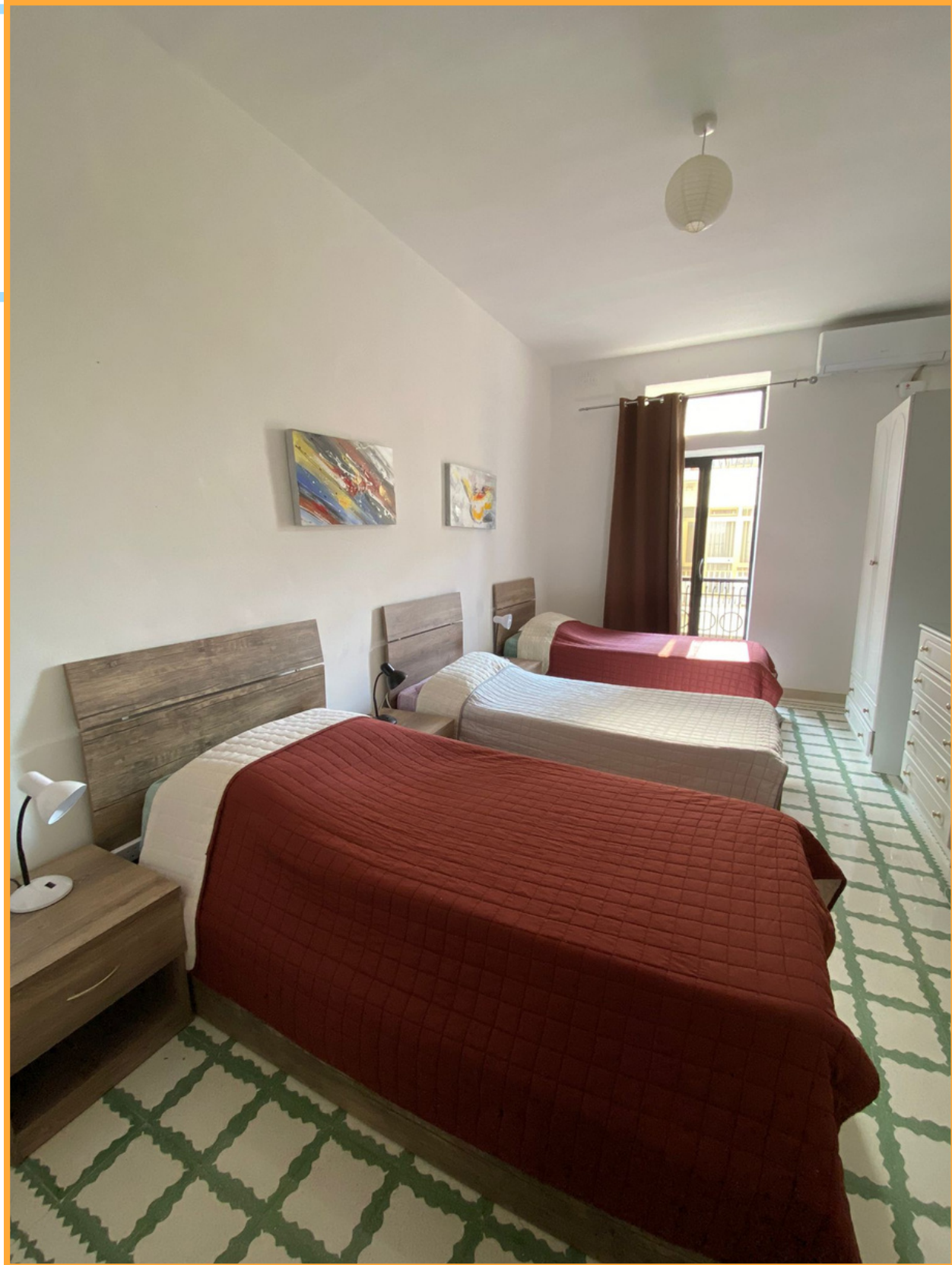

ROOM 1: 3 SINGLE BEDS - BALCONY



CORRIDOR- CLEANING ROOM

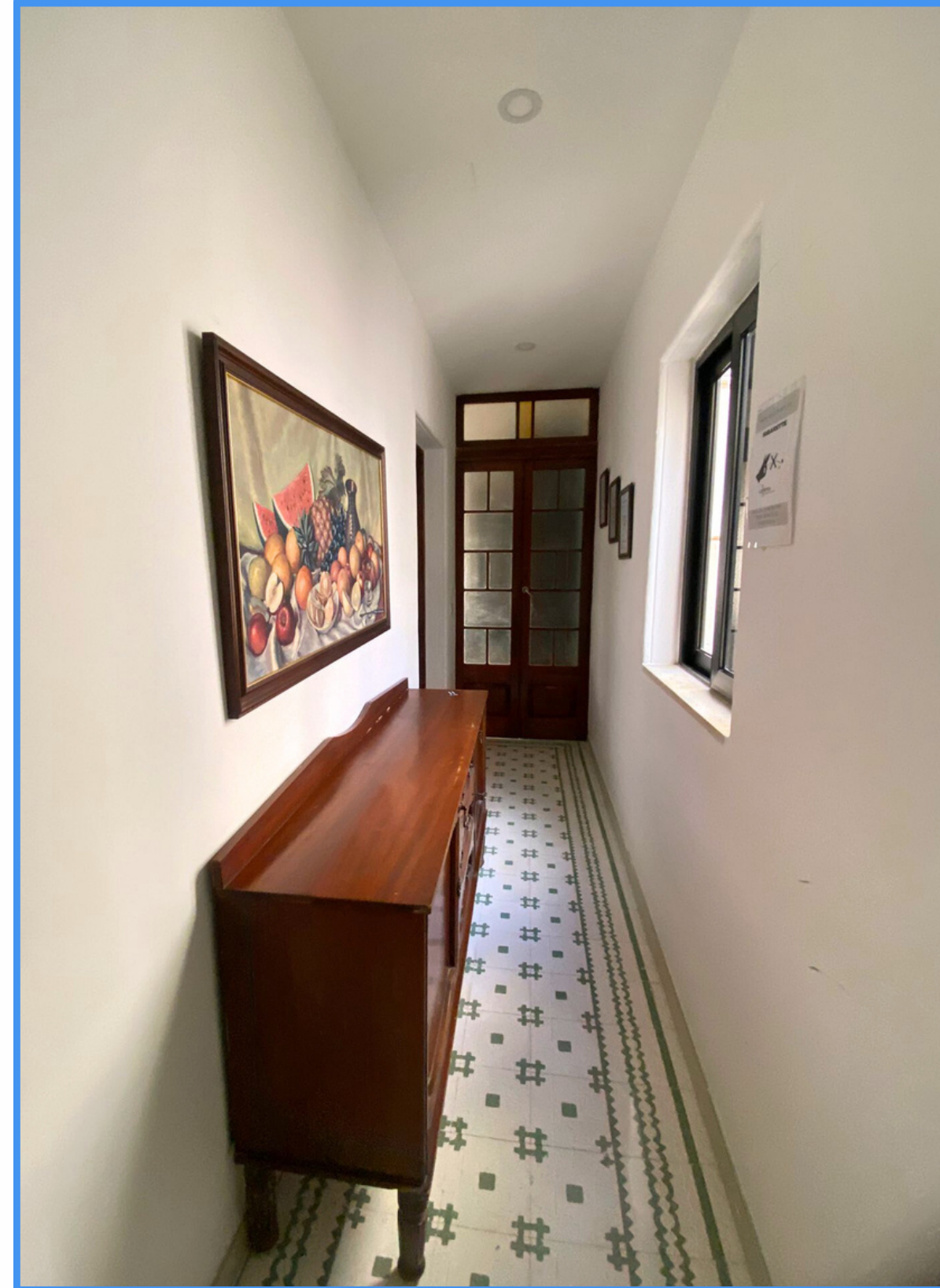

ROOM 2: 2 SINGLE BEDS



ROOM 3: 2 SINGLE BEDS

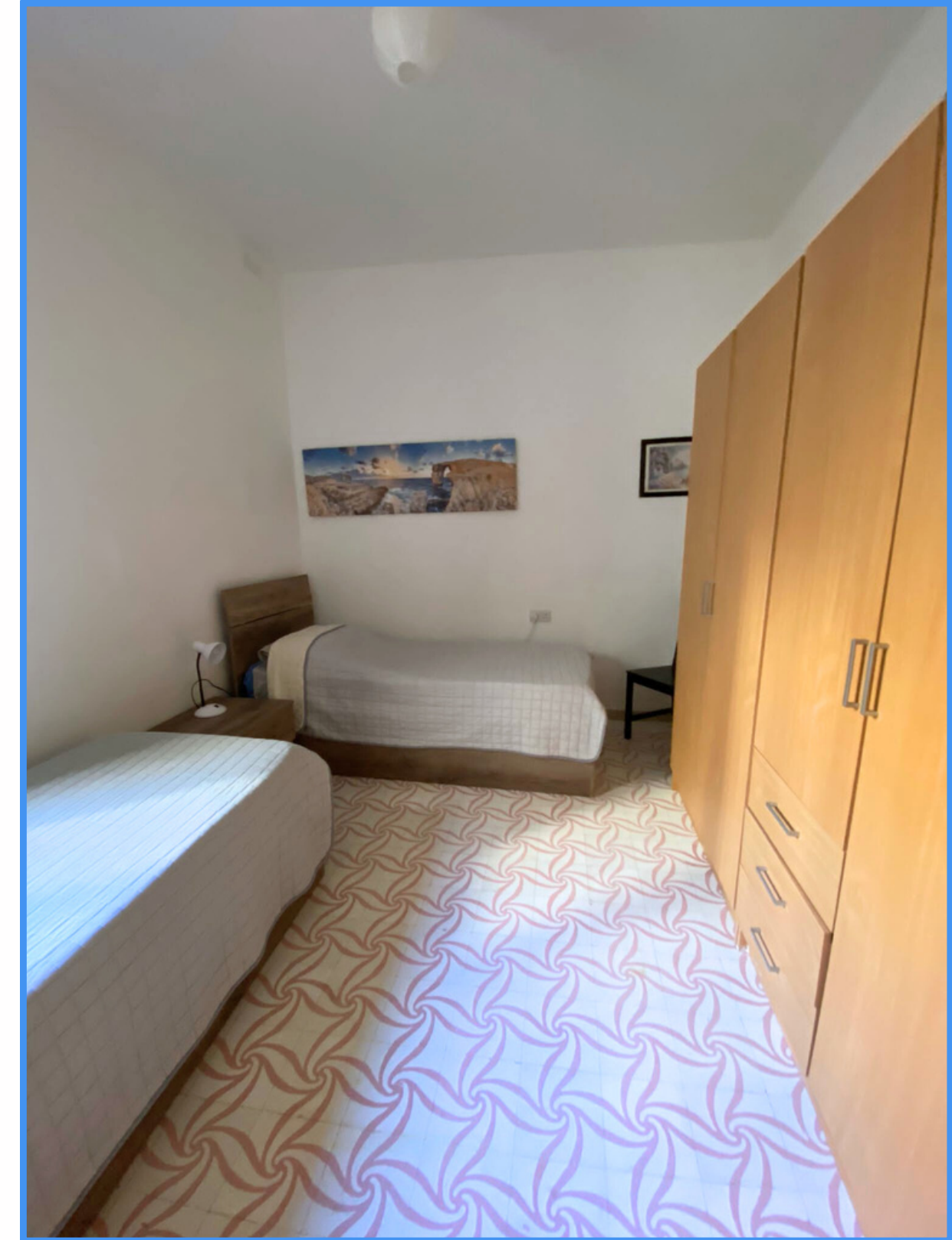

ROOM 4: 1 SINGLE & 1 DOUBLE BED

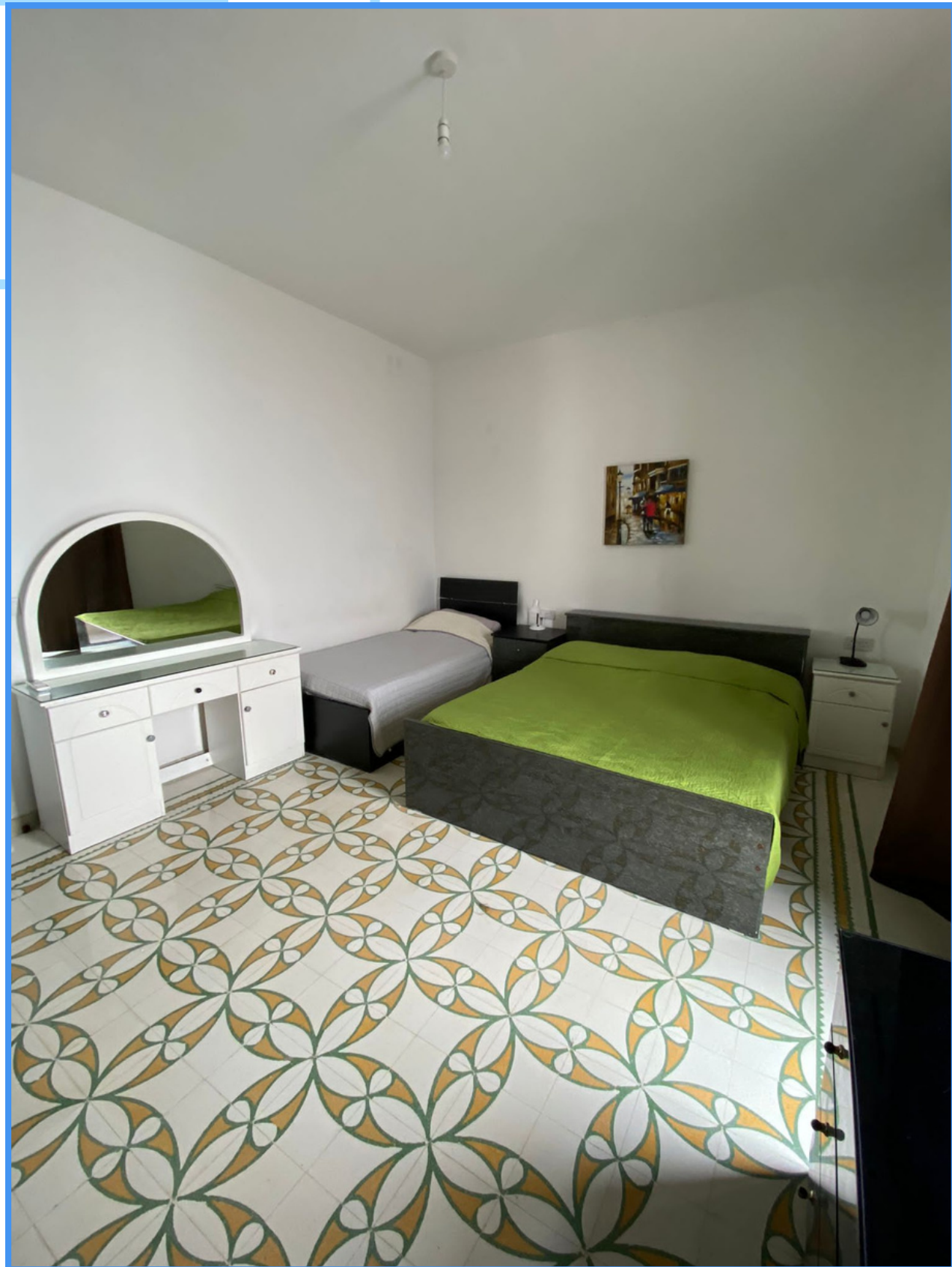

BATHROOMS



OUR LOCATION

Exploring 🇲🇹 Malta is amazing!

Here we give you some places where you can go by bus or foot and explore from the apt you are staying:

The Point shopping center: 25 min 🚌

Sliema Beach: 10 min 🚌

Valletta: 30 min 🚌

Gzira Health Center: 2 min 🚶

Pharmacies: 2 and 5 min 🚶

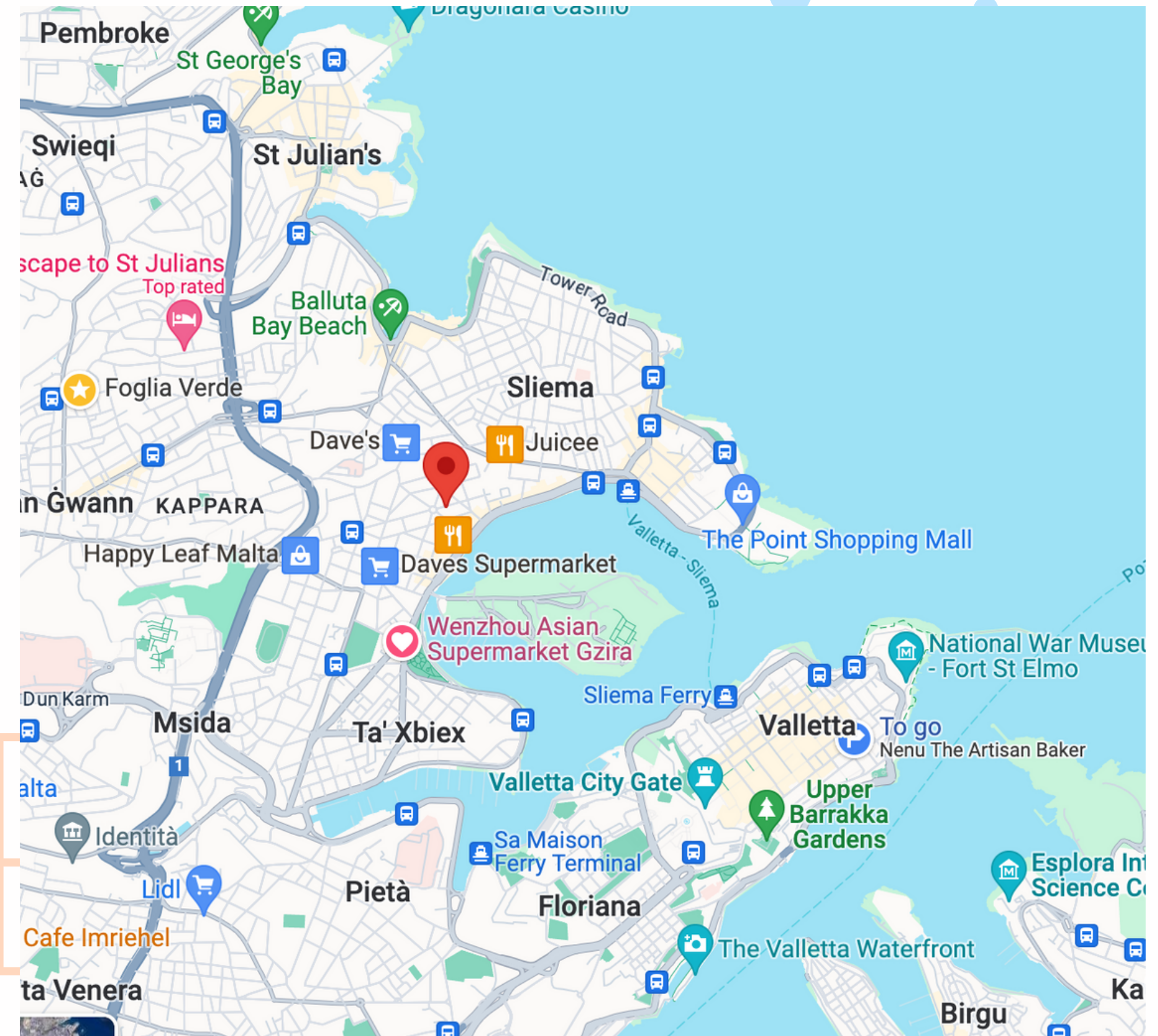

WHERE TO BUY FOOD?

Near your apartment there are several minimarkets and some supermarkets, it is important to check their opening hours as they change during summer and winter.

Some of them are:

The convenience store: 1 min 🚶

BD Supermarket: 4 min 🚶

Orient Market: 4 min 🚶

Patrick's green grocer: 4 min 🚶

Daves: 7 min 🚶

Lidl: 20 min 🚶 15 min 🚗

Welbee's: 16 min 🚶 8 min 🚗

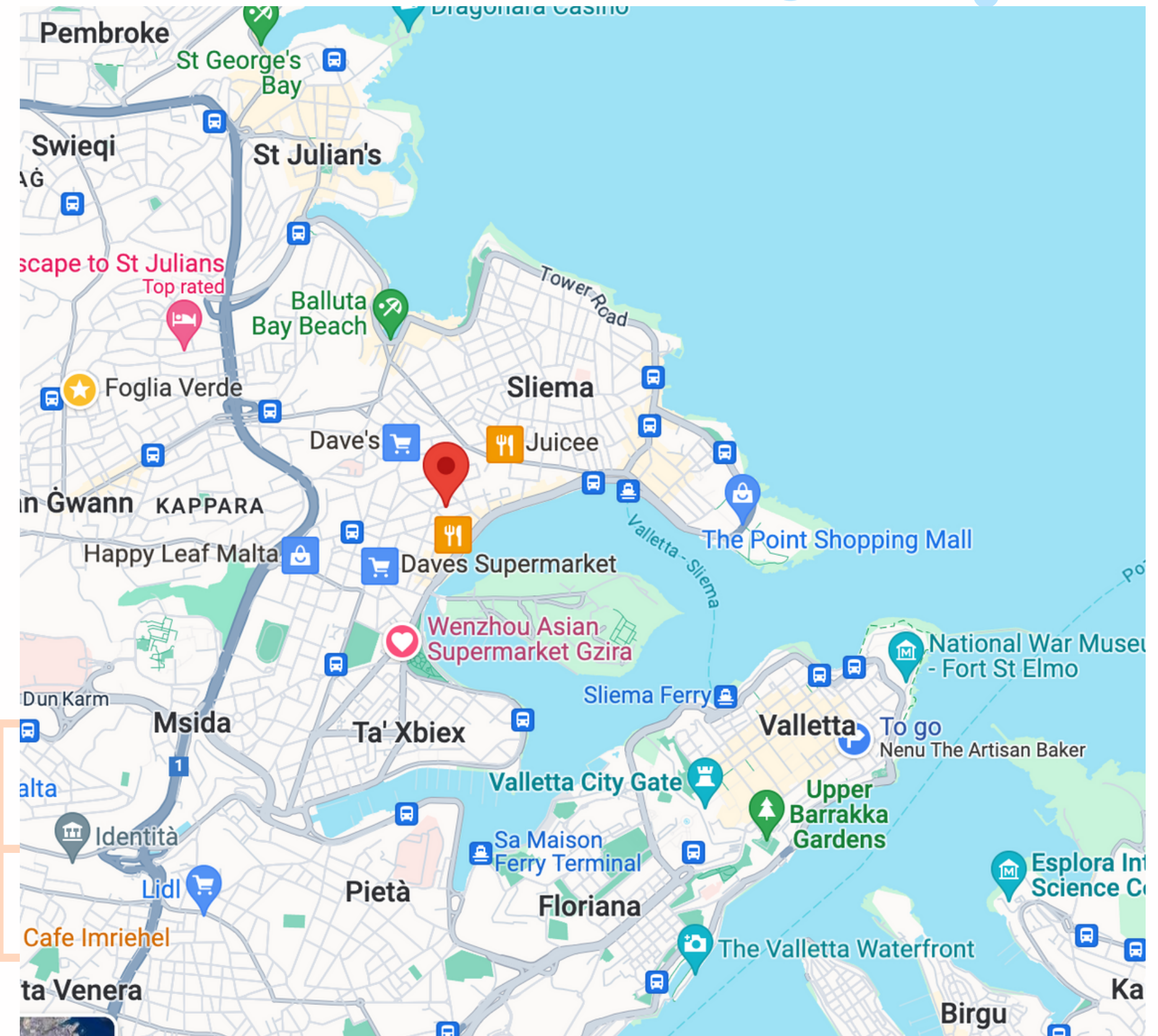

WHERE TO GO?

Exploring 🇲🇹 Malta is amazing!
Here we give you some places where you can go by bus and explore from the apt you are staying:

Valletta: 30 min 🚌

The Point shopping center: 17 min 🚌

Balluta Bay: 17 min 🚌

Fond Ghadir Beach: 11 min 🚌

St George's Bay: 30 min 🚌

Paceville: 25 min 🚌

Café del mar: 1 hour 🚌

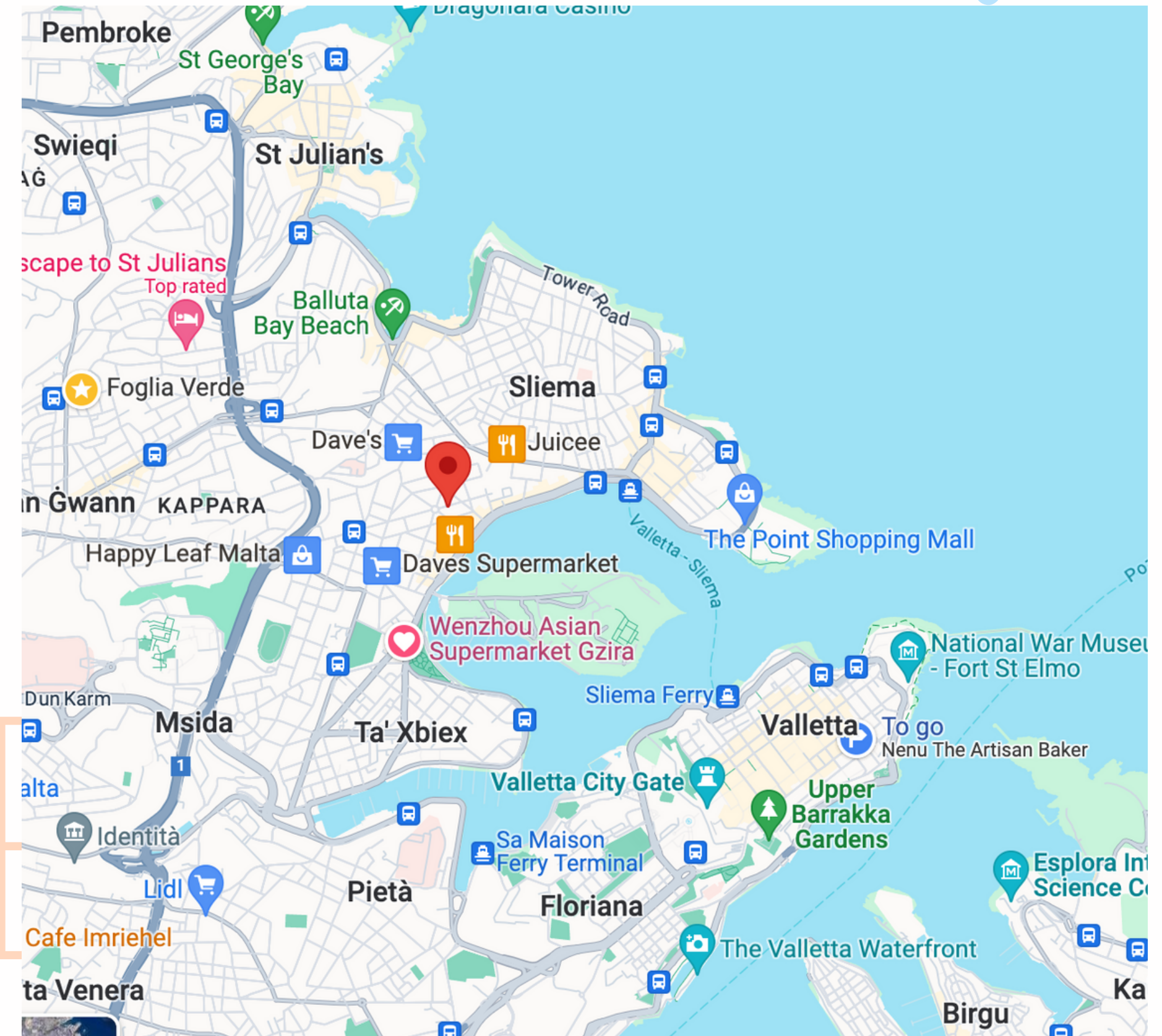

WHERE TO EAT?

There is a big food variety in Malta, here you can find maltese, asian, turkish and italian food.

Some of them are:

Trattoria da Nenella

La crema

The black sheep

The Londoner Pub

Busy Bee

Cuba restaurant

KFC

Mc Donald's

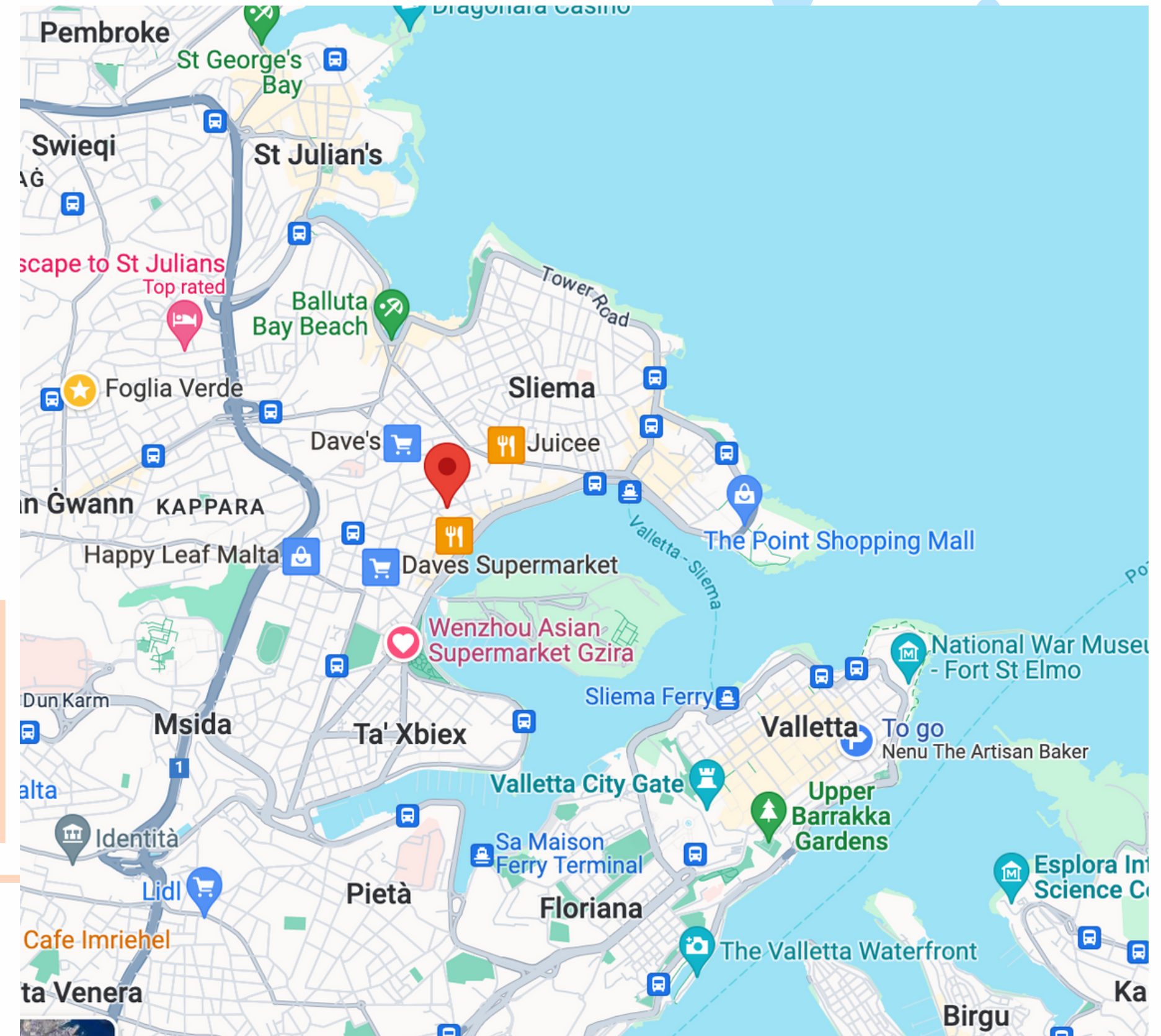

TRANSPORT

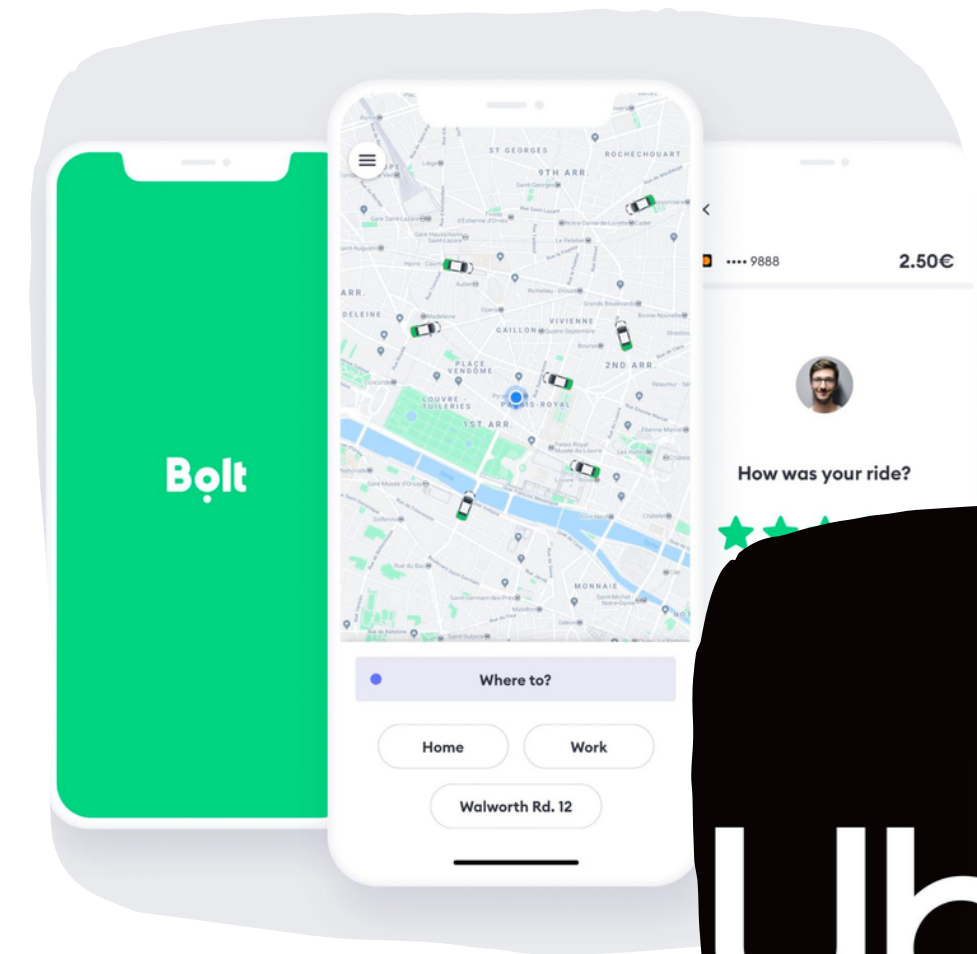

* Buses with TD name are not available with this card. *

COLLECTION OF DOMESTIC WASTE

NEW NATIONAL SCHEDULE

MIT-FROM **02/01/2023**

IT-TNEJN
MONDAY



Skart Organiku
Organic Waste

IT-TLIETA
TUESDAY



Skart Imħallat
Mixed Waste

L-ERBGĦA
WEDNESDAY



Skart Organiku
Organic Waste

IL-ĦAMIS
THURSDAY



Skart Riċiklabbli
Recyclable Waste

IL-ĠINGĦA
FRIDAY



Skart Organiku
Organic Waste

IS-SIBT
SATURDAY



Skart Imħallat
Mixed Waste

IL-ĦADD
SUNDAY



Ebda Ġbir
No Collection



ĦĠIEĠ | GLASS

Kull l-ewwel u t-tielet Ġimgħa tax-xahar
Every first & third Friday of the month

Nagħtu s-sehem tagħna.
LOKALITAJIET NODFA,
AMBJENT AĦJAR.

ACCOMMODATION RULES

1. Keep the flat clean (bathroom, kitchen and bedrooms). Do not damage walls or furniture.
2. Do not make noise at night or early in the morning (do not trail chairs on the floor and do not slam doors).
3. It's forbidden to SMOKE in flats. It's allowed only on balcony or outside.
4. Do not get drunk and DO NOT USE DRUGS!
5. Do not move things from one room to another without asking permission to our staff.
6. Do not organize parties in the flat, you are responsible for any damage caused in.

ACCOMMODATION RULES

7. Clean the apartment before your home departure. REMEMBER: fold and leave on your bed all the bed sheets and towels you found at your arrival.
8. Please remember to respect the rules about GARBAGE as explained during the welcome meeting.
9. Please turn off lights and appliances when you are not at home, or when they are not necessary.
10. Please inform us of any issue. DO NOT TAKE PERSONAL INITIATIVE. We are here to help you in finding a good solution to any kind of problem.

 **In case of violation of the previous rules you will be punished WITH A DISCIPLINARY or PECUNIARY PENALTY** 